

FIELD EXPLORATION

- TP : PPTs, Trial Pits(Pit Excavations) and Soil Sample Collections.
- DCPT : Additional PPTs
- RE : Rock Exposure / Outcrops (Observation Point)

LEGEND:

- | | |
|--|---|
| Permanent Building | Road |
| Semi-permanent House | Bridge |
| Hut | Water Tank |
| Shed | River |
| Chorten | Stream |
| Luu | Drainage |
| Toilet | Footpath |
| Septic Tank | Study Area |
| Playground | Oil Tank |
| | Boulder |

BASEMAP

DHS's Topographic Data, Surveyed by S&GISD Survey Teams.
 Year of Survey: February, 2018
 Datum / Coordinate System : Drukre03 / Zhemgang Local Grid
 Unit : Meter

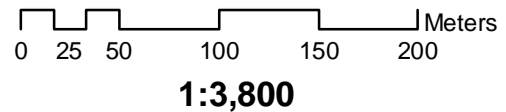

GEOLOGICAL MAP:

GEOTECHNICAL REPORT FOR TINGTIBI

232230 232340 232450 232560 232670 232780 232890 233000 233110

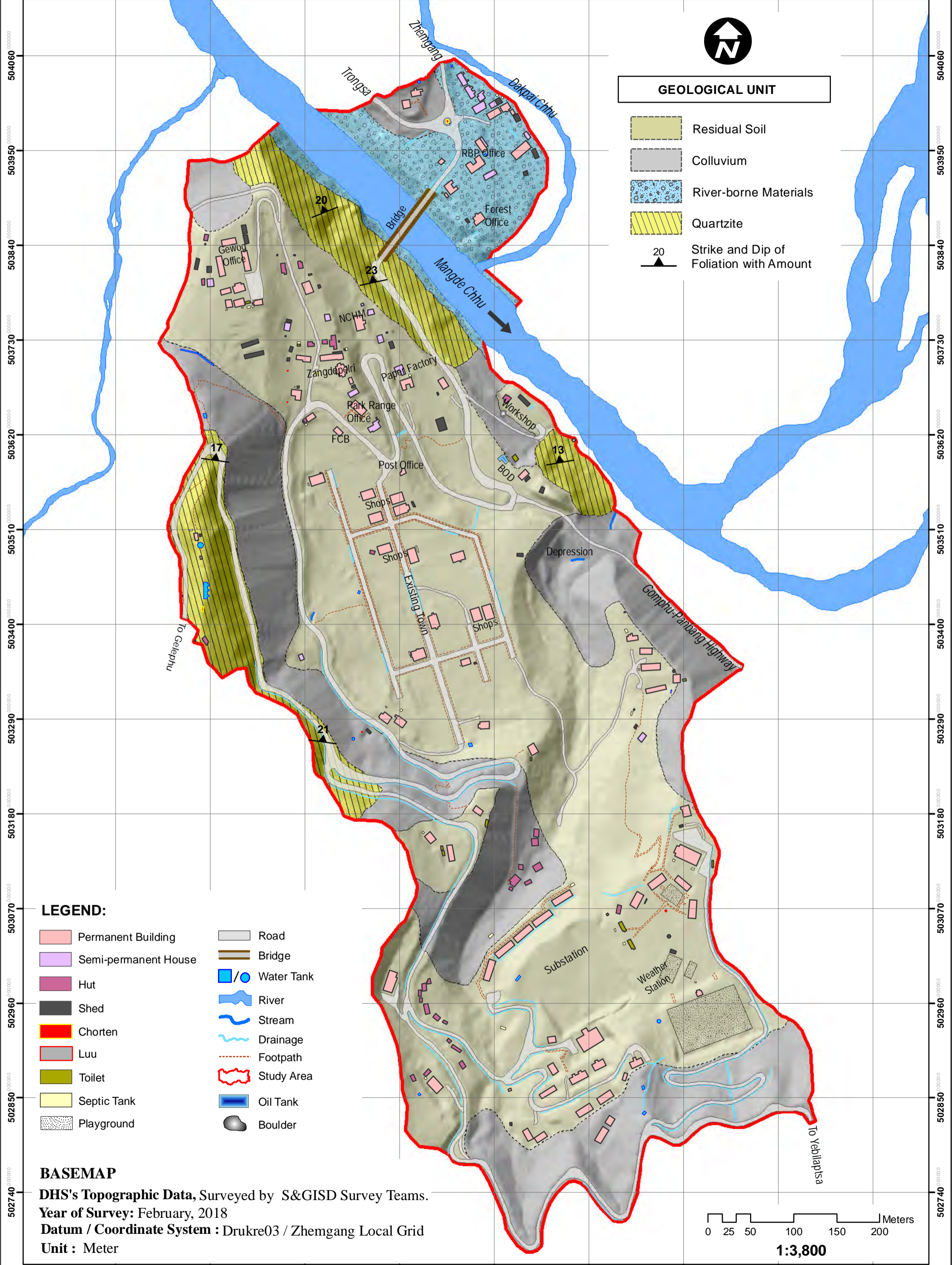

GEOLOGICAL UNIT

- Residual Soil
- Colluvium
- River-borne Materials
- Quartzite
- 20 Strike and Dip of Foliation with Amount

LEGEND:

- | | |
|--|--|
| Permanent Building | Road |
| Semi-permanent House | Bridge |
| Hut | / Water Tank |
| Shed | River |
| Chorten | Stream |
| Luu | Drainage |
| Toilet | Footpath |
| Septic Tank | Study Area |
| Playground | Oil Tank |
| | Boulder |

BASEMAP

DHS's Topographic Data, Surveyed by S&GISD Survey Teams.
 Year of Survey: February, 2018
 Datum / Coordinate System : Drukre03 / Zhemgang Local Grid
 Unit : Meter

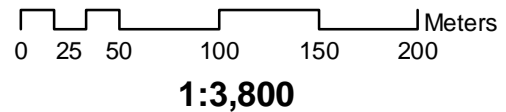

232230 232340 232450 232560 232670 232780 232890 233000 233110

ENGINEERING GEOLOGICAL MAP:

GEOTECHNICAL REPORT FOR TINGTIBI

232230 232340 232450 232560 232670 232780 232890 233000 233110



ENGINEERING GEOLOGICAL UNIT

- Residual Soil
- Colluvium
- River-borne Materials
- Bedrock (Quartzite)
- Active Landslide
- Old Landslide
- Depression
- Strike and Dip of Foliation with Amount

LEGEND:

- | | | | |
|--|----------------------|--|-----------------------|
| | Permanent Building | | Road |
| | Semi-permanent House | | Bridge |
| | Hut | | Water Tank |
| | Shed | | River |
| | Chorten | | Stream |
| | Luu | | Drainage |
| | Toilet | | Footpath |
| | Septic Tank | | Study Area |
| | Playground | | Oil Tank |
| | | | Boulder |
| | | | Contour (5m Interval) |

BASEMAP

DHS's Topographic Data, Surveyed by S&GISD Survey Teams.
 Year of Survey: February, 2018
 Datum / Coordinate System : Drukre03 / Zhemgang Local Grid
 Unit : Meter

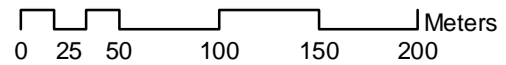



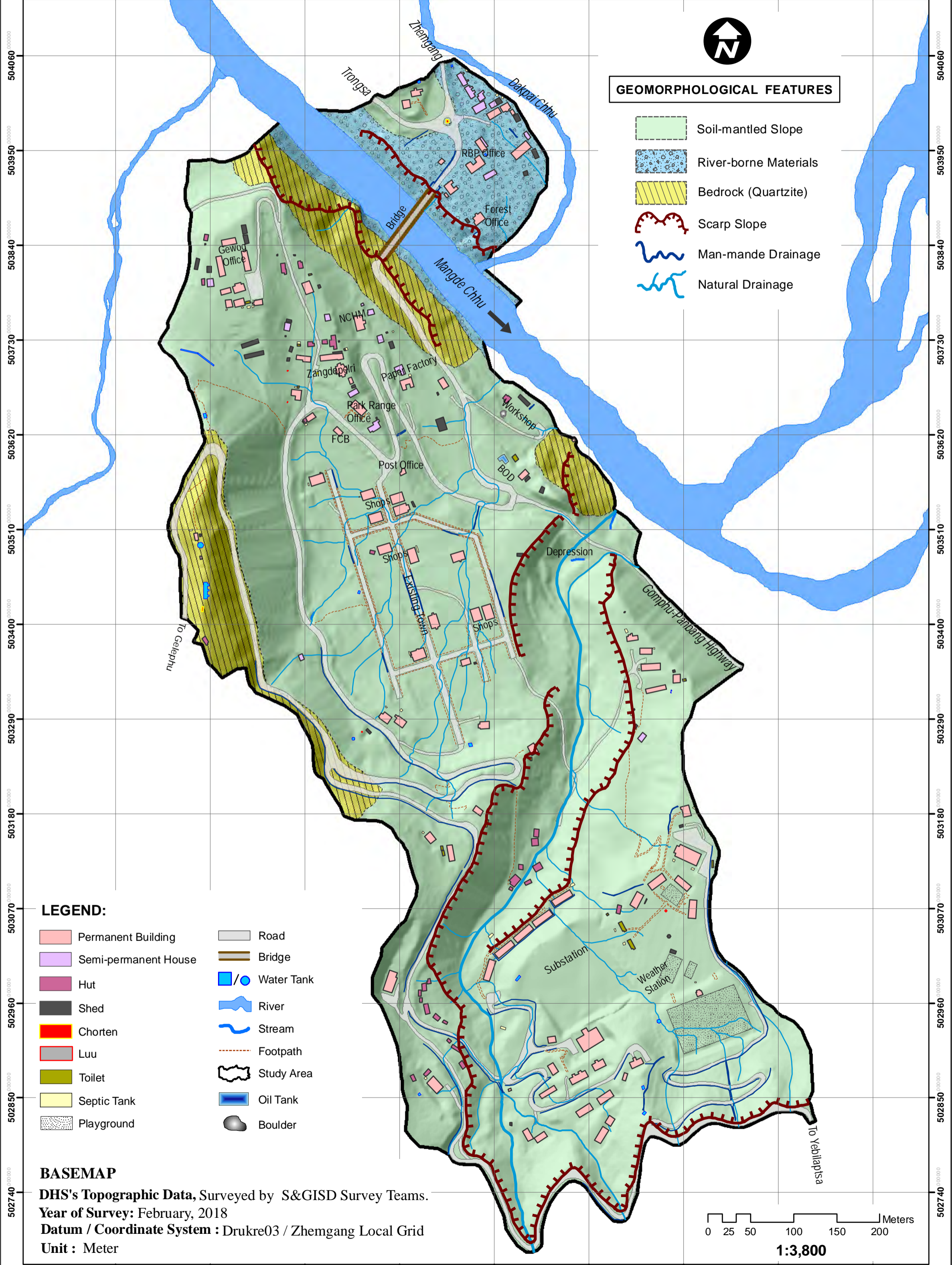

1:3,800

502740 502850 502960 503070 503180 503290 503400 503510 503620 503730 503840 503950 504060

232230 232340 232450 232560 232670 232780 232890 233000 233110

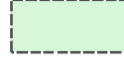
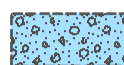

GEOMORPHOLOGICAL FEATURES

-  Soil-mantled Slope
-  River-borne Materials
-  Bedrock (Quartzite)
-  Scarp Slope
-  Man-made Drainage
-  Natural Drainage

LEGEND:

- | | |
|--|--|
|  Permanent Building |  Road |
|  Semi-permanent House |  Bridge |
|  Hut |  Water Tank |
|  Shed |  River |
|  Chorten |  Stream |
|  Luu |  Footpath |
|  Toilet |  Study Area |
|  Septic Tank |  Oil Tank |
|  Playground |  Boulder |

BASEMAP

DHS's Topographic Data, Surveyed by S&GISD Survey Teams.
 Year of Survey: February, 2018
 Datum / Coordinate System : Drukre03 / Zhemgang Local Grid
 Unit : Meter

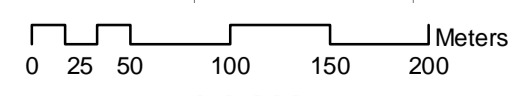

1:3,800

232230 232340 232450 232560 232670 232780 232890 233000 233110

504060
503950
503840
503730
503620
503510
503400
503290
503180
503070
502960
502850
502740

504060
503950
503840
503730
503620
503510
503400
503290
503180
503070
502960
502850
502740

SLOPE MAP:

GEOTECHNICAL REPORT FOR TINGTIBI

232230 232340 232450 232560 232670 232780 232890 233000 233110

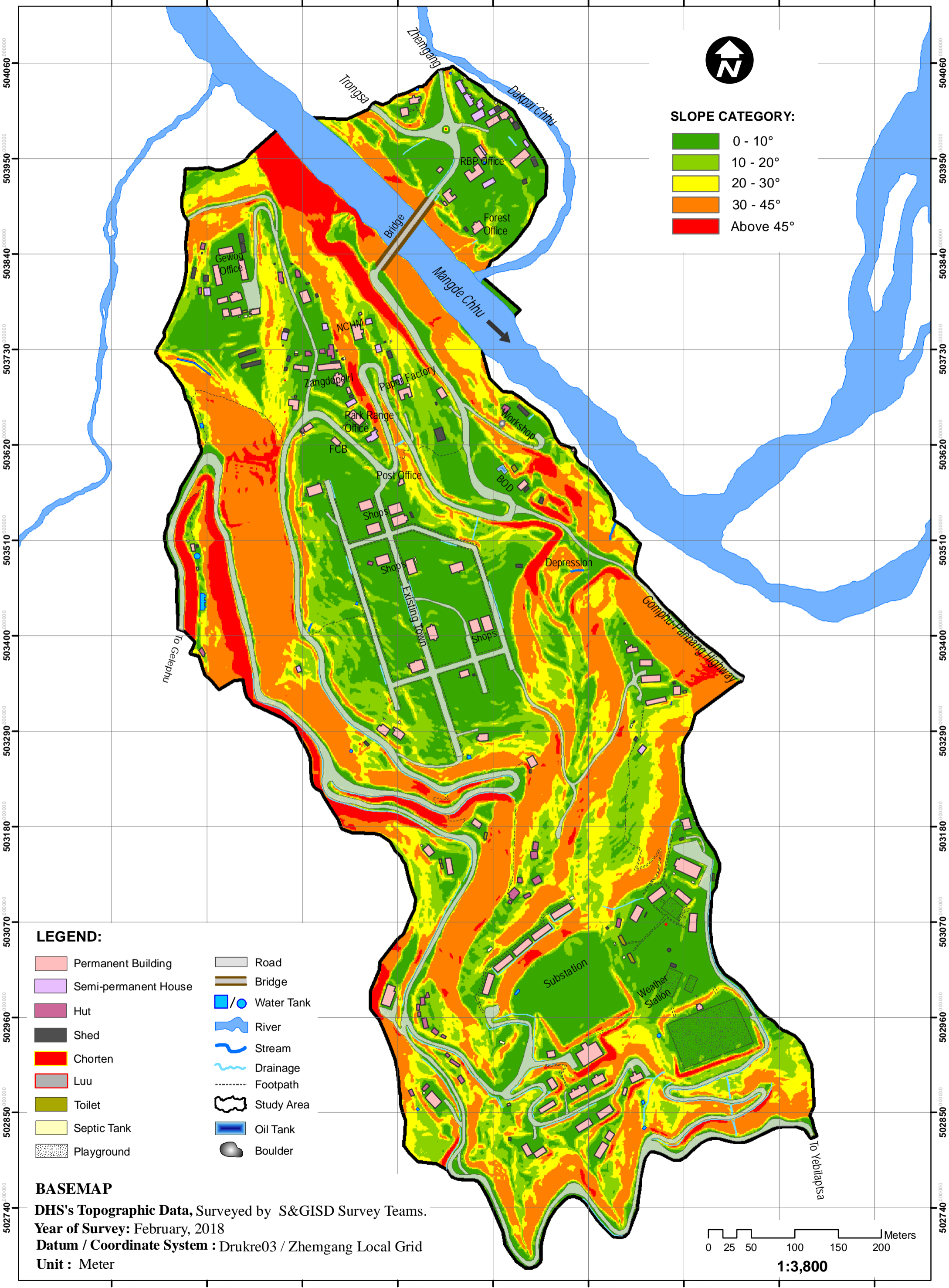

SLOPE CATEGORY:

- 0 - 10°
- 10 - 20°
- 20 - 30°
- 30 - 45°
- Above 45°

LEGEND:

- | | |
|--|---|
| Permanent Building | Road |
| Semi-permanent House | Bridge |
| Hut | / Water Tank |
| Shed | River |
| Chorten | Stream |
| Luu | Drainage |
| Toilet | Footpath |
| Septic Tank | Study Area |
| Playground | Oil Tank |
| | Boulder |

BASEMAP

DHS's Topographic Data, Surveyed by S&GISD Survey Teams.
 Year of Survey: February, 2018
 Datum / Coordinate System : Drukre03 / Zhemgang Local Grid
 Unit : Meter

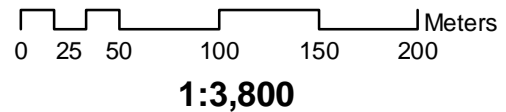

232230 232340 232450 232560 232670 232780 232890 233000 233110

502740

502850

502960

503070

503180

503290

503400

503510

503620

503730

503840

503950

504060

502740

502850

502960

503070

503180

503290

503400

503510

503620

503730

503840

503950

504060

232230 232340 232450 232560 232670 232780 232890 233000 233110

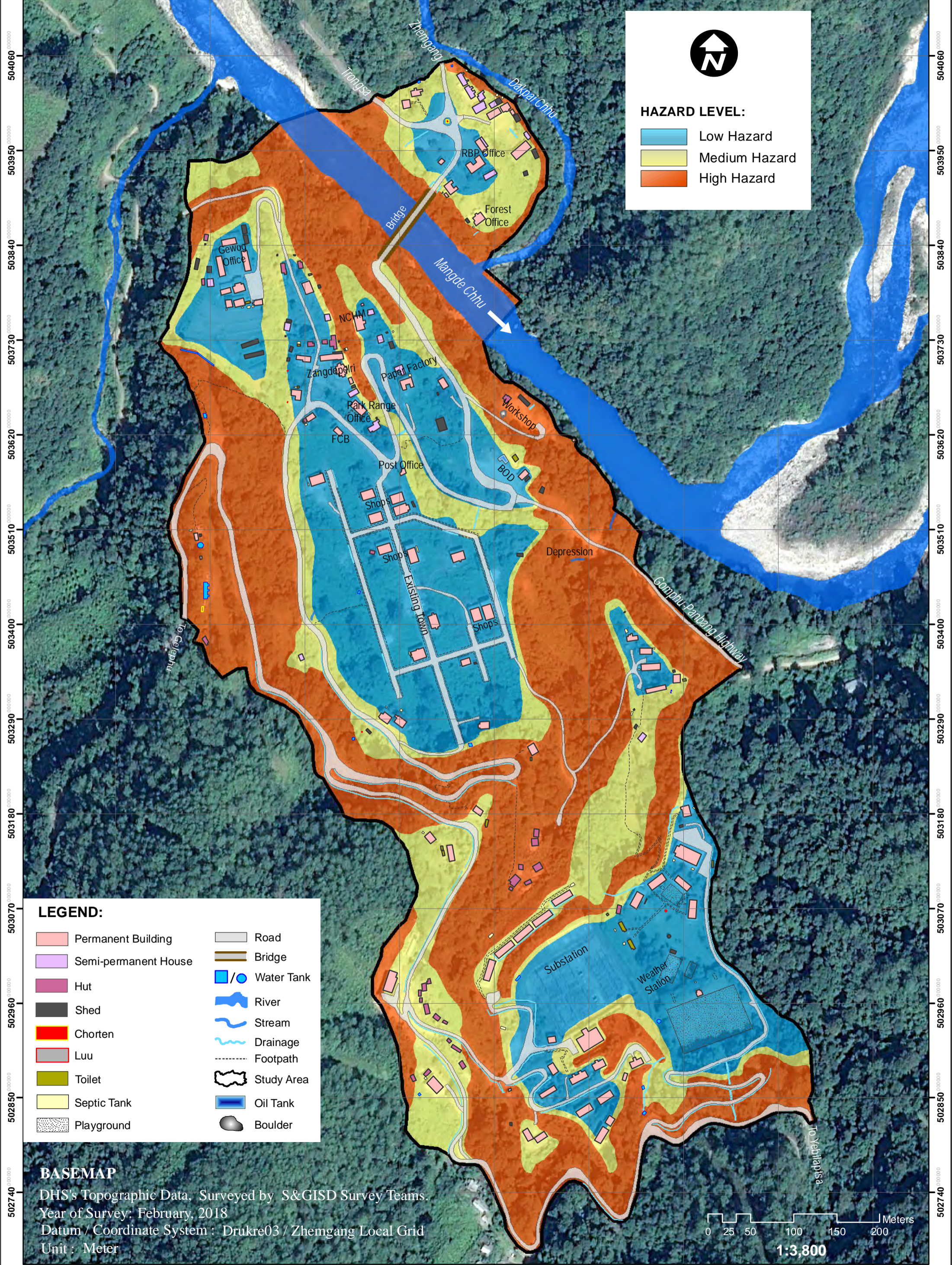

HAZARD LEVEL:

- Low Hazard
- Medium Hazard
- High Hazard

LEGEND:

- | | |
|--|--|
| Permanent Building | Road |
| Semi-permanent House | Bridge |
| Hut | Water Tank |
| Shed | River |
| Chorten | Stream |
| Luu | Drainage |
| Toilet | Footpath |
| Septic Tank | Study Area |
| Playground | Oil Tank |
| | Boulder |

BASEMAP

DHS's Topographic Data, Surveyed by S&GISD Survey Teams.
 Year of Survey: February, 2018
 Datum / Coordinate System : Drukre03 / Zhemgang Local Grid
 Unit : Meter



1:3,800

502740 502750 502760 502770 502780 502790 502800 502810 502820 502830 502840 502850 502860 502870 502880 502890 502900 502910 502920 502930 502940 502950 502960 502970 502980 502990 503000 503010 503020 503030 503040 503050 503060 503070 503080 503090 503100 503110 503120 503130 503140 503150 503160 503170 503180 503190 503200 503210 503220 503230 503240 503250 503260 503270 503280 503290 503300 503310 503320 503330 503340 503350 503360 503370 503380 503390 503400 503410 503420 503430 503440 503450 503460 503470 503480 503490 503500 503510 503520 503530 503540 503550 503560 503570 503580 503590 503600 503610 503620 503630 503640 503650 503660 503670 503680 503690 503700 503710 503720 503730 503740 503750 503760 503770 503780 503790 503800 503810 503820 503830 503840 503850 503860 503870 503880 503890 503900 503910 503920 503930 503940 503950 503960 503970 503980 503990 504000